



# Planning • Historic Buildings • Archaeology

Specialist & Independent Advisors to the Property Industry

## Former Kennedy's Sausage Works and former Peckham Fire Station

### Client

Hexagon Housing Association

### Location

Former Kennedy's Sausage Works and former Peckham Fire Station, Peckham Road, Peckham

### Services Provided

Planning  
Historic Buildings

### Date of Completion

Ongoing

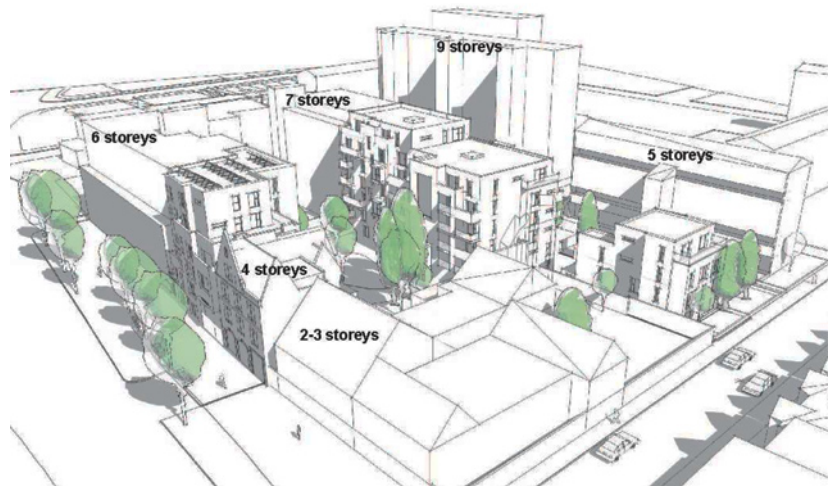

The proposed redevelopment of the sausage works site comprising 52 flats and some business units has been agreed in principle by Southwark Council but issues relating to the detailed massing and design of the Peckham Road and Talfourd Road frontage are still to be resolved. The Former Fire Station which is a listed building is proposed to be converted into part commercial/part residential use.

Primarily residential led mixed use scheme for the redevelopment of the former Kennedy Sausage Factory and refurbishment and conversion of former Peckham Fire Station.

### LONDON

Tel: 020 7583 6767  
london@cgms.co.uk

### CHELLENHAM

Tel: 01242 259 290  
cheltenham@cgms.co.uk

### NEWARK

Tel: 01636 653 060  
newark@cgms.co.uk

### KETTERING

Tel: 01536 790 447  
kettering@cgms.co.uk

### BIRMINGHAM

Tel: 0121 616 4850  
birmingham@cgms.co.uk

[www.cgms.co.uk](http://www.cgms.co.uk)

