



Planning • Heritage

Specialist & Independent Advisors to the Property Industry

Penrhos Leisure Village

Client

Land and Lakes

Location

Holyhead, Anglesey

Services Provided

Archaeology

Date of Completion

Ongoing

Key issues

Large development area known for its high archaeological potential

Consultation with statutory consultees during masterplanning in order to ensure archaeology does not become a significant limitation to development

Working within time and budgetary constraints

Multi-phasing of development over a number of years

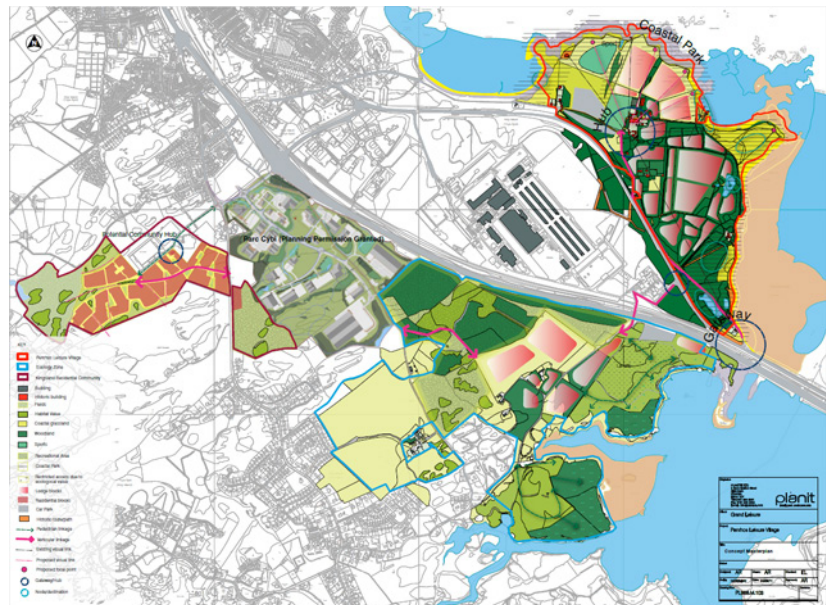

A single outline planning permission to develop land at Penrhos, Holyhead, Anglesey was submitted in 2012.

The development site comprises 246 ha and is sub-divided into three areas: Kingsland, Cae Glas and Penrhos. Kingsland and Cae Glas are located to the south of the A55 North Wales Expressway; Penrhos is situated to the north of the Expressway.

The majority of the first developable area (Penrhos) will be used to deliver a leisure village of c. 500 lodges, restaurants, central hub, small retail units, bars, cafés, sports and leisure facilities, coastal park, spa, conversion of existing farm buildings for hotel accommodation, education centre, multi-use games area, car parking and gate house. Development is scheduled to commence from 2015 onwards. It is anticipated that the remaining two areas will also be developed in phases, over the forthcoming years.

The planning application was supported by an archaeological desk-based assessment, geophysical survey and archaeological evaluation (comprising trial trenching/targeted excavation).

LONDON

Tel: 020 7583 6767

CHELTENHAM

Tel: 01242 259 290

NEWARK

Tel: 01636 653 060

KETTERING

Tel: 01536 790 447

BIRMINGHAM

Tel: 0121 210 2512

MANCHESTER

Tel: 0161 955 4469

DORSET

Tel: 01747 828 840

EDINBURGH

Tel: 0131 718 6007

www.cgms.co.uk