



## Planning • Historic Buildings • Archaeology

Specialist & Independent Advisors to the Property Industry

### Leyton Midland

#### Client

Metropolitan Police Authority

#### Location

Leyton Midland

#### Services Provided

Planning  
Archaeology

#### Date of Completion

March 2008

#### Key Issues

Proximity to residential area

Community and stakeholder  
consultation

Mixed use application

Requirement for energy  
efficient design

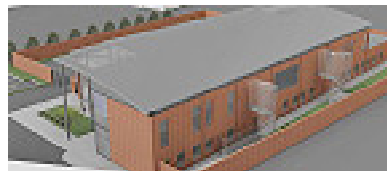

CgMs provided planning advice to achieve planning permission for the redevelopment on a brownfield site in the MPA's ownership at Leyton High Road for a borough custody centre and accommodation for two Safer Neighbourhood Teams with outline permission for residential development on the remainder of the site.

The scheme seeks to provide Waltham Forest's Borough based custody centre as part of the Metropolitan Police Authority's ongoing estate enhancement programme. This is the second custody centre to gain planning consent and the first to involve a totally new building.



The scheme involved extensive pre-application discussions with the Council and local stakeholders to ensure that any issues were addressed prior to submission of the application, including changing the public perception of a custody centre which was initially negative. This resulted in considerable revisions to the original proposals. There were no objections to the submitted



scheme. CgMs' strategy was successful as consent was achieved for this major proposal, including the signing of the s106 agreement, within 13 weeks of submitting the application.

The proposal incorporates solar water heating and ground source heating and cooling to provide over 11% reduction in CO2 emissions and more than 10% of the building's baseline energy demands through renewable technologies, meeting both local and London Plan targets.

#### LONDON

Tel: 020 7583 6767  
london@cgms.co.uk

#### CHELTENHAM

Tel: 01242 259 290  
cheltenham@cgms.co.uk

#### NEWARK

Tel: 01636 653 060  
newark@cgms.co.uk

#### KETTERING

Tel: 01536 790 447  
kettering@cgms.co.uk

#### BIRMINGHAM

Tel: 0121 616 4850  
birmingham@cgms.co.uk

[www.cgms.co.uk](http://www.cgms.co.uk)

